

MOORSIDE FIELDS

Town Green

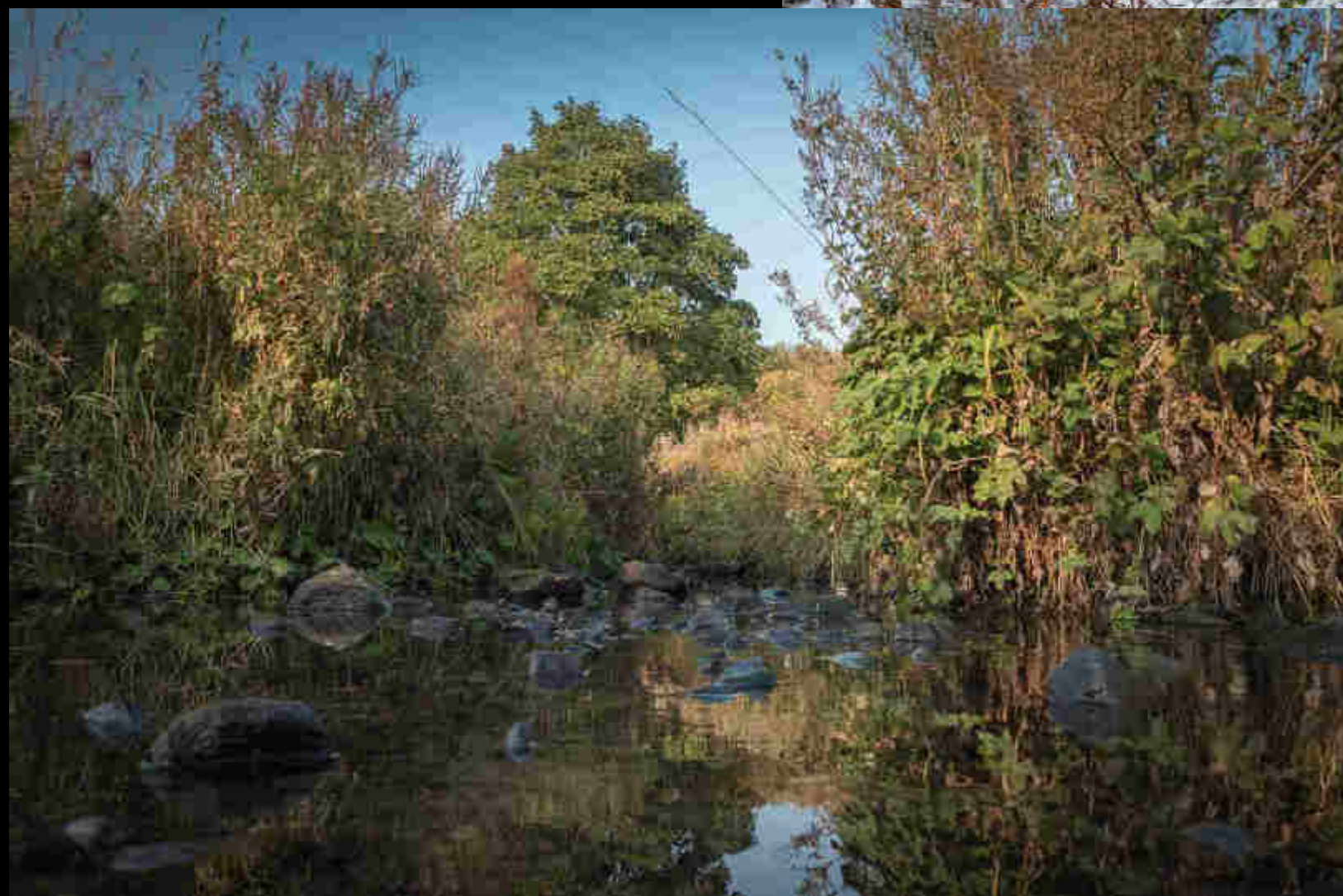

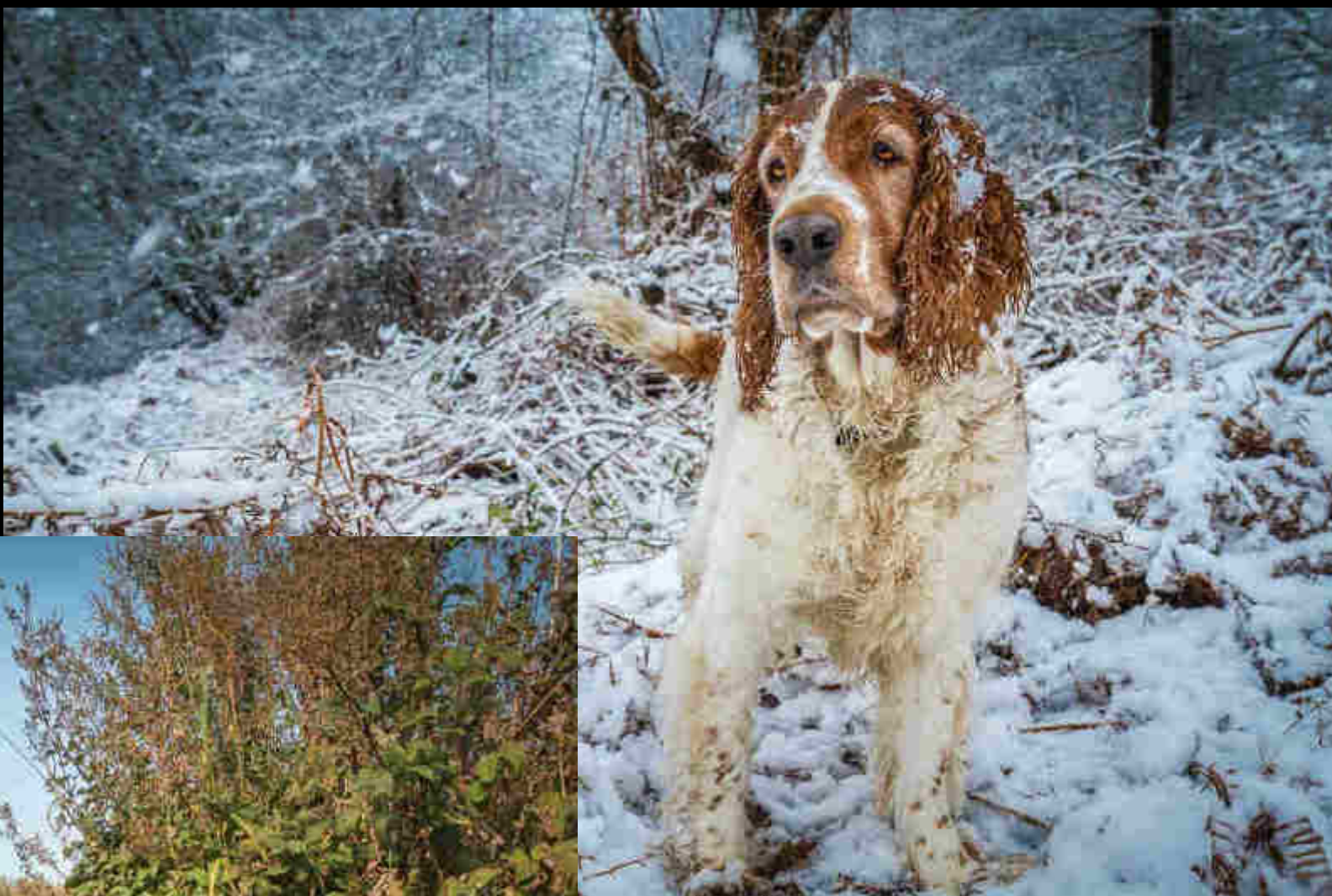





A

B

C

D

E



Chequers Avenue

Bowerham Road

Newlands Avenue

Barton Road

Barton Road

Wakefield Avenue

Ascot Close

Kempton Road

Ward Wood

Gressingham Drive

Bishopsgate

Moorside Fields

Barton Road
Playing Field

Barton

Criteria for Town Green Registration

The registration authority will look for evidence having been met, namely that:

“ a significant number of inhabitants of any locality, or any neighbourhood within a locality indulged...in lawful sports and pastimes
as of right
on the land
for a period of twenty years”





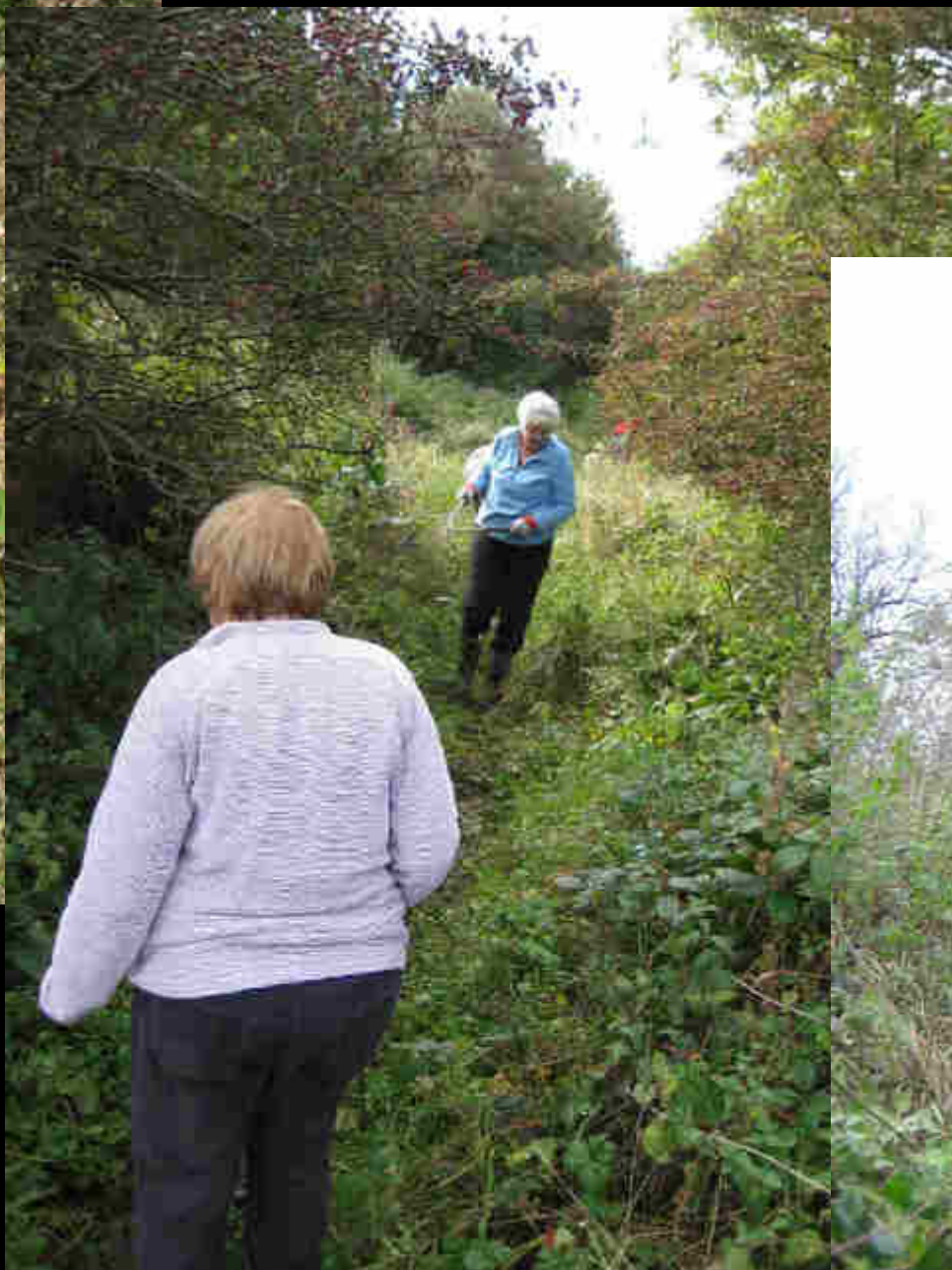
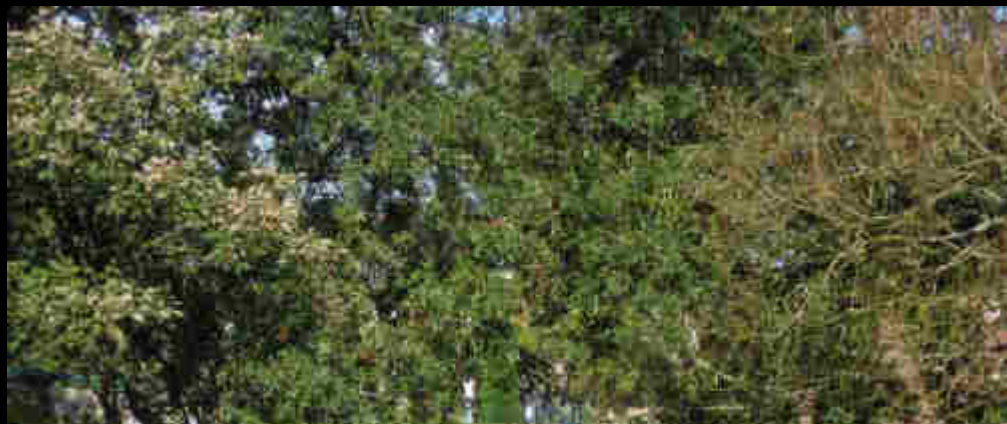



A VISION FOR MOORESIDE FIELDS COMMUNITY PARK





LCC Grounds for Objection

1. Failure to identify appropriate locality or neighbourhood
2. Failure to demonstrate a significant number/spread of users
3. Statutory Incompatibility
If the County Council needed to provide a new school or extra accommodation in Lancaster in order to fulfil its statutory duty, it would not be able to do that on the Application Land were it to be registered as a Town or Village Green
4. Failure to demonstrate that the land was used as of right



Snowdrop Crocus Wild raspberry Elder Bramble
Rose bay willow herb Lesser willow herb
Dandelion Daisy Buttercup Jack by the hedge
Speargrass **Silverleaf** Blackthorn May Cow parsley
Giant hogweed Ladies smock Sorrel Dock Wild geum
Pussy willow Bluebells Celandine Wild arum Red
campion Stitchwort Wild garlic Red and white
clover Birds eye speedwell Prunella Honeysuckle
Wild rose Purple and yellow vetch Tansy
Shepherd's purse Chickweed Goosegrass Nettle
Himalayan balsam Water mint Watercress



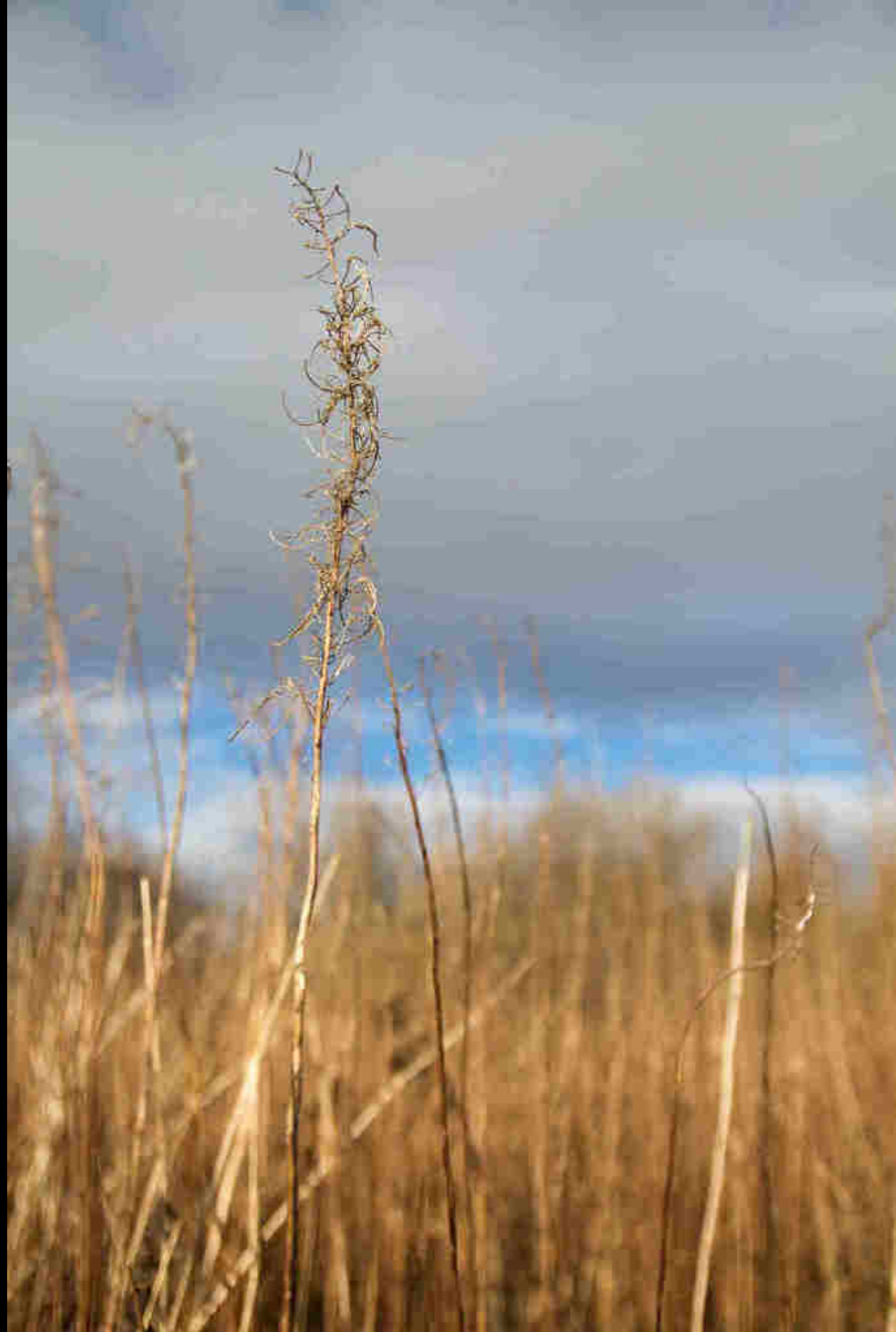

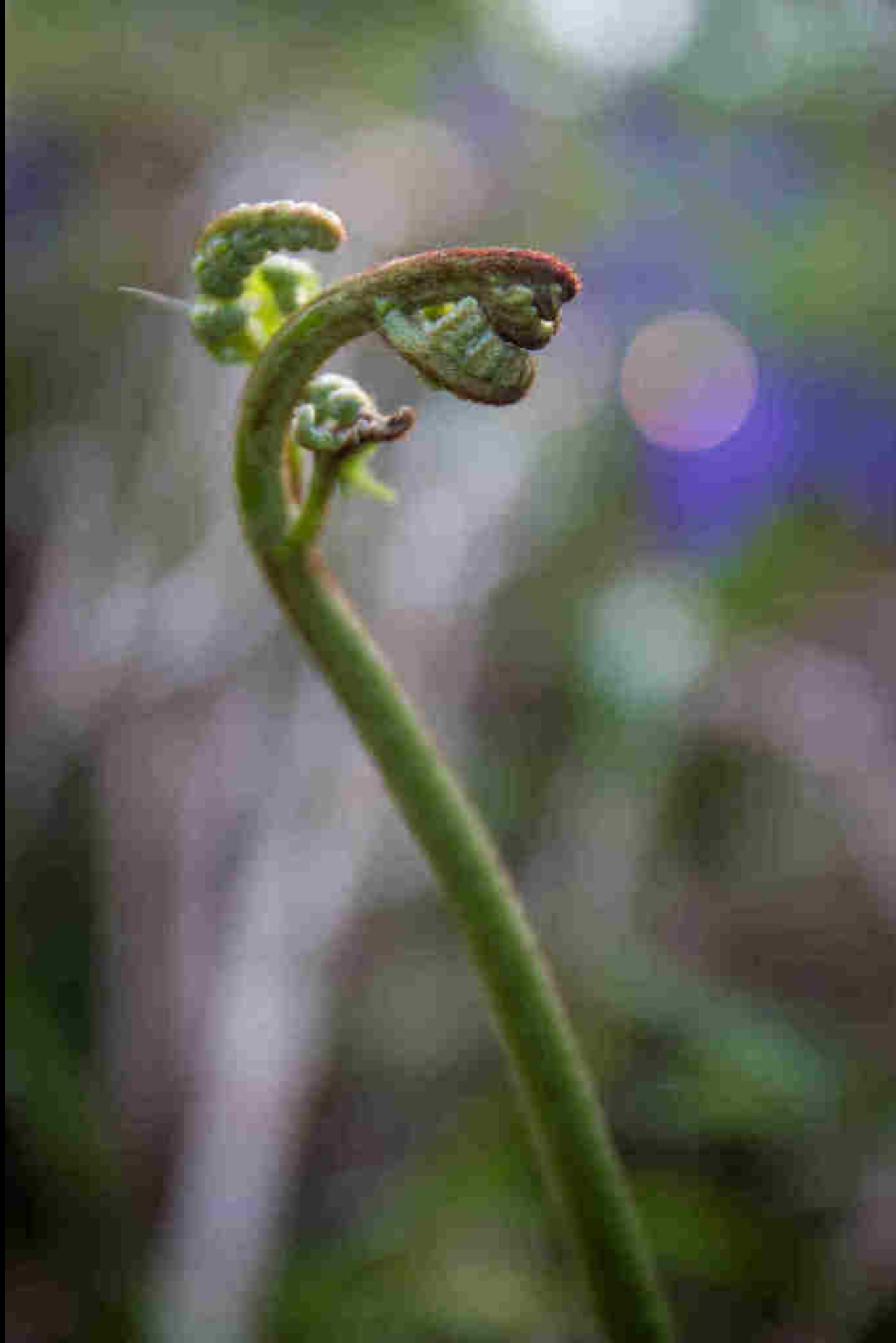

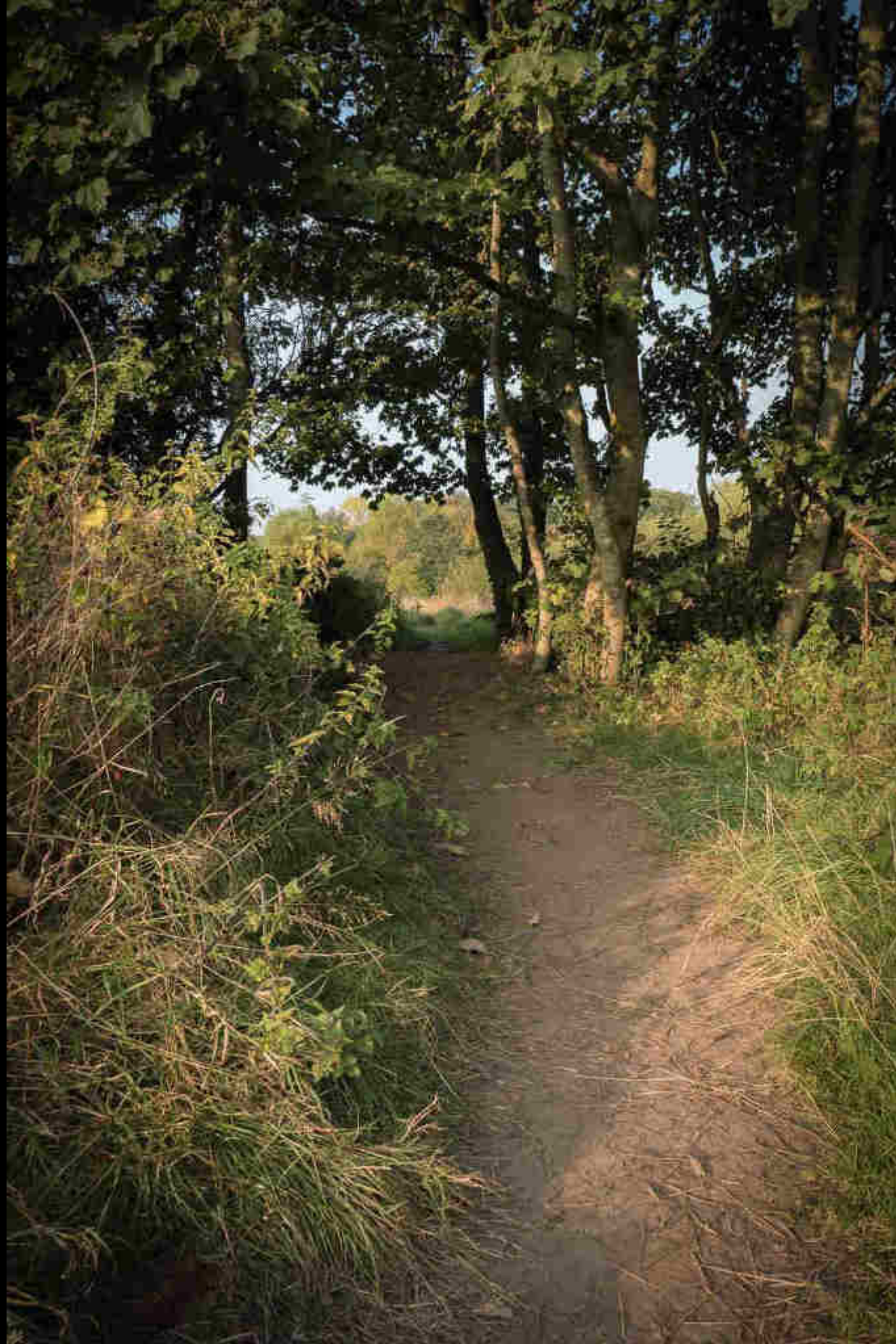



Town Green Tips

Keep your eyes on the prize

Remember you are entitled to apply for a Town Green - the Law says so!

Don't be distracted by bullies, liars and internet trolls

Tell the Truth

Don't be scared

Get some legal advice

Be really organised

Don't give up - that's what they want you to do.

Look after each other especially your witnesses

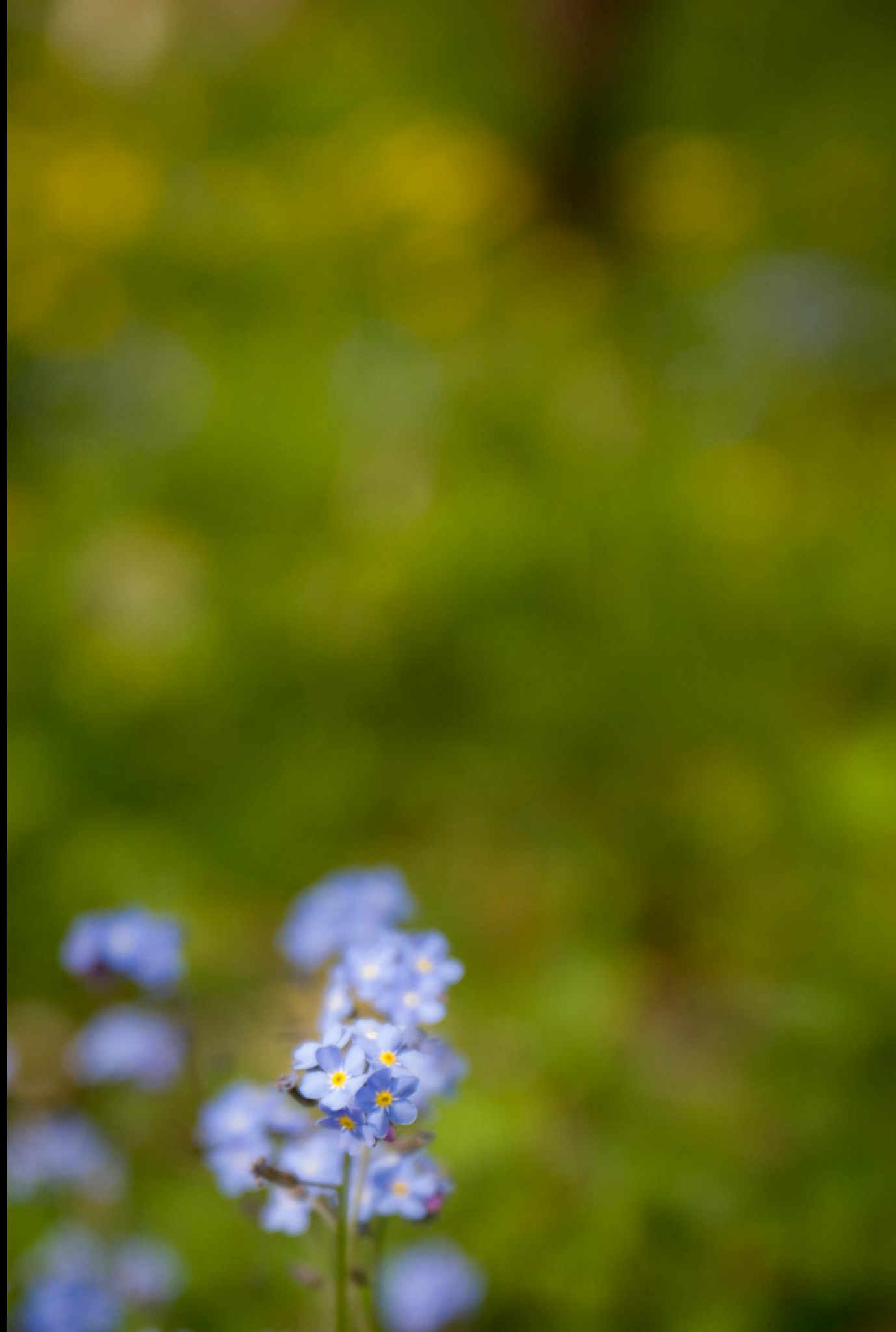

A landscape photograph showing a green field in the foreground, a line of trees in the middle ground, and a dramatic sky with large, dark clouds and patches of blue. The sun is visible through the clouds on the right side, creating a bright glow. The text 'MOORSIDE FIELDS' is written in large, white, sans-serif capital letters, and 'forever' is written in smaller, white, lowercase letters below it.

MOORSIDE FIELDS forever