

Biological Heritage Sites in Lancashire

Nik Bruce

Lancashire Environment
Record Network.

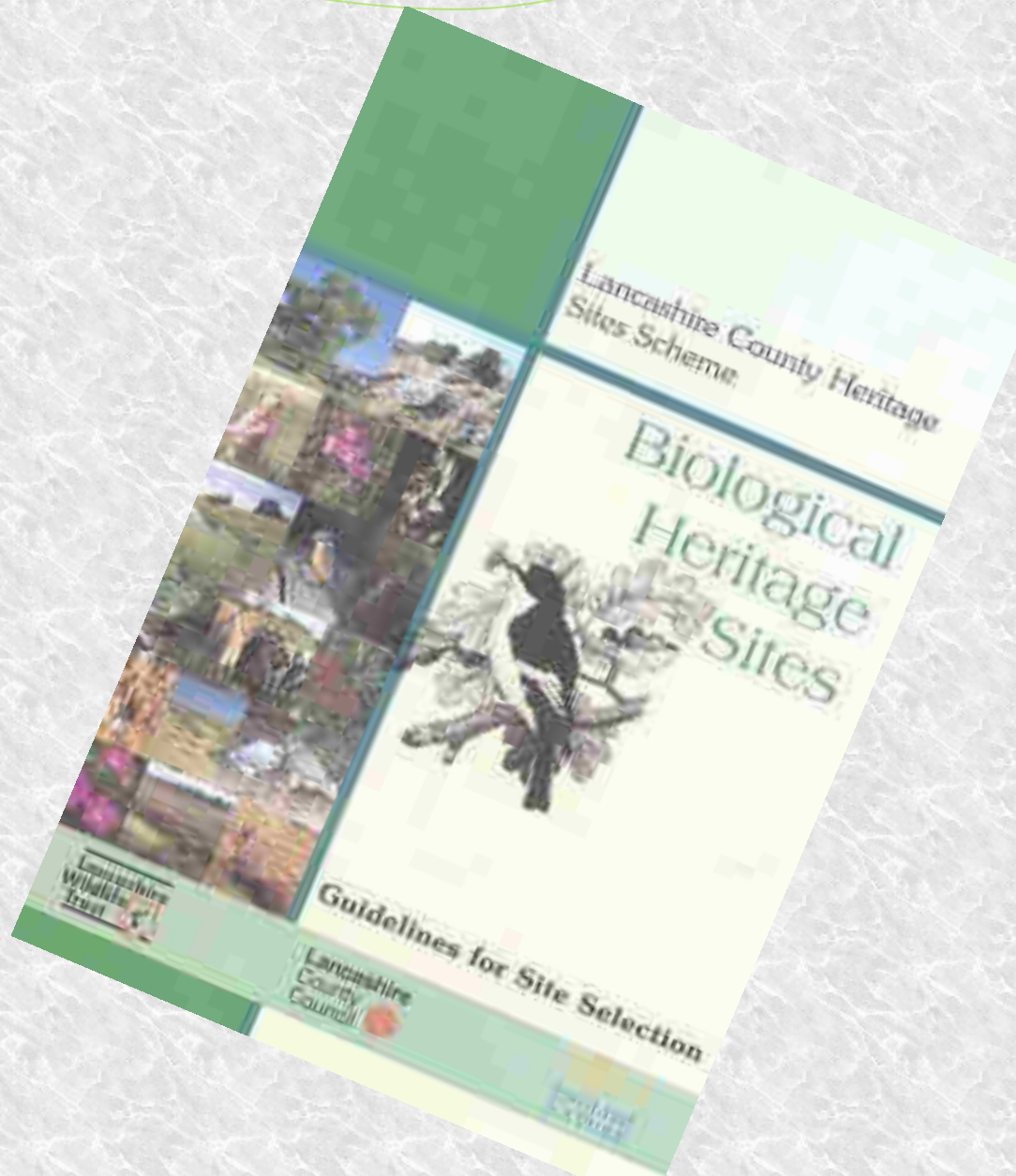

SSSI

- 72 SSSI in Lancashire covering 42,568ha (13%).
- SSSI give statutory protection to a representative suite of England's habitats and species. Some SSSIs are also recognised for their international significance.
- The majority of good wildlife habitat does not occur within SSSI.

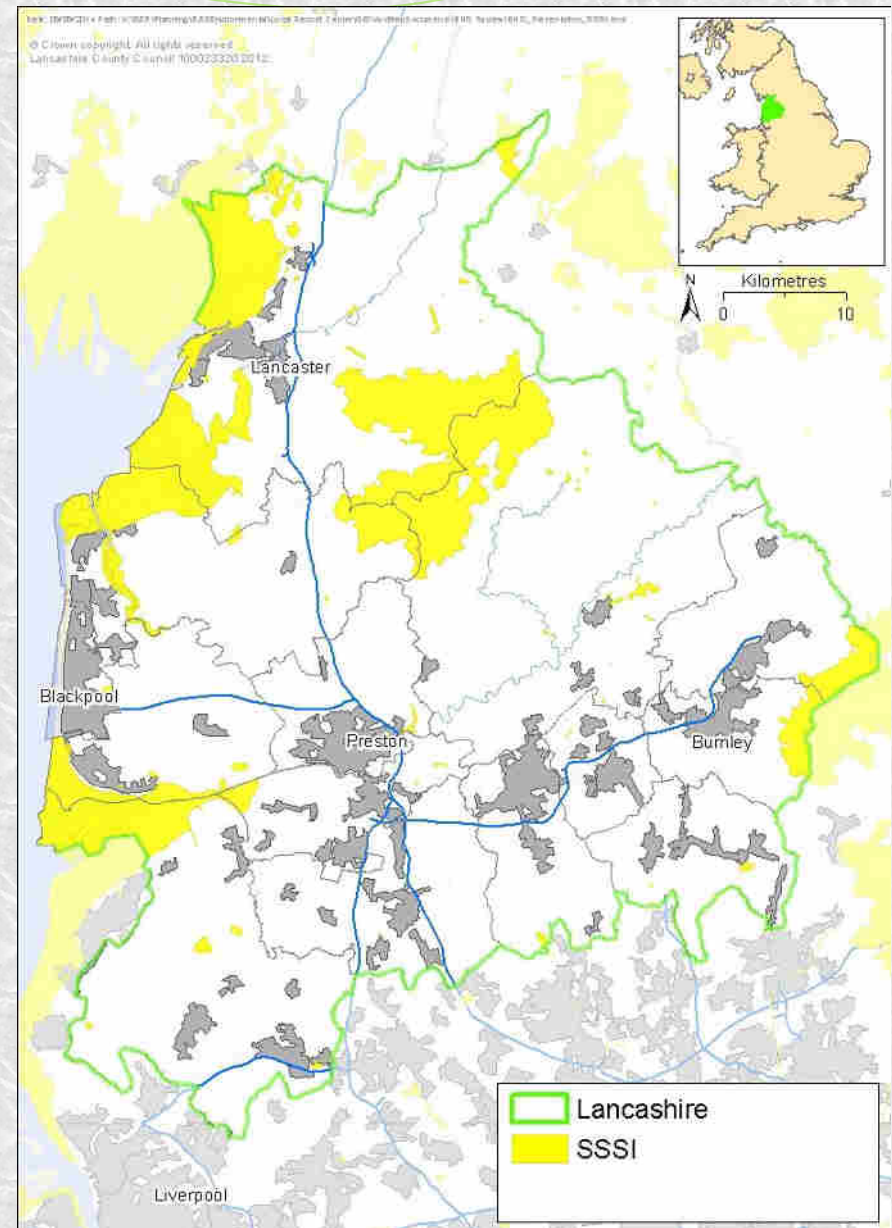

Local Wildlife Sites

- 72 SSSI in Lancashire covering 42,568ha (13%).
- 1,216 BHS covering 34,294 ha (10.5%).
- There is a parallel system of Local Geodiversity Sites.
- National coverage of Local Wildlife Site systems.

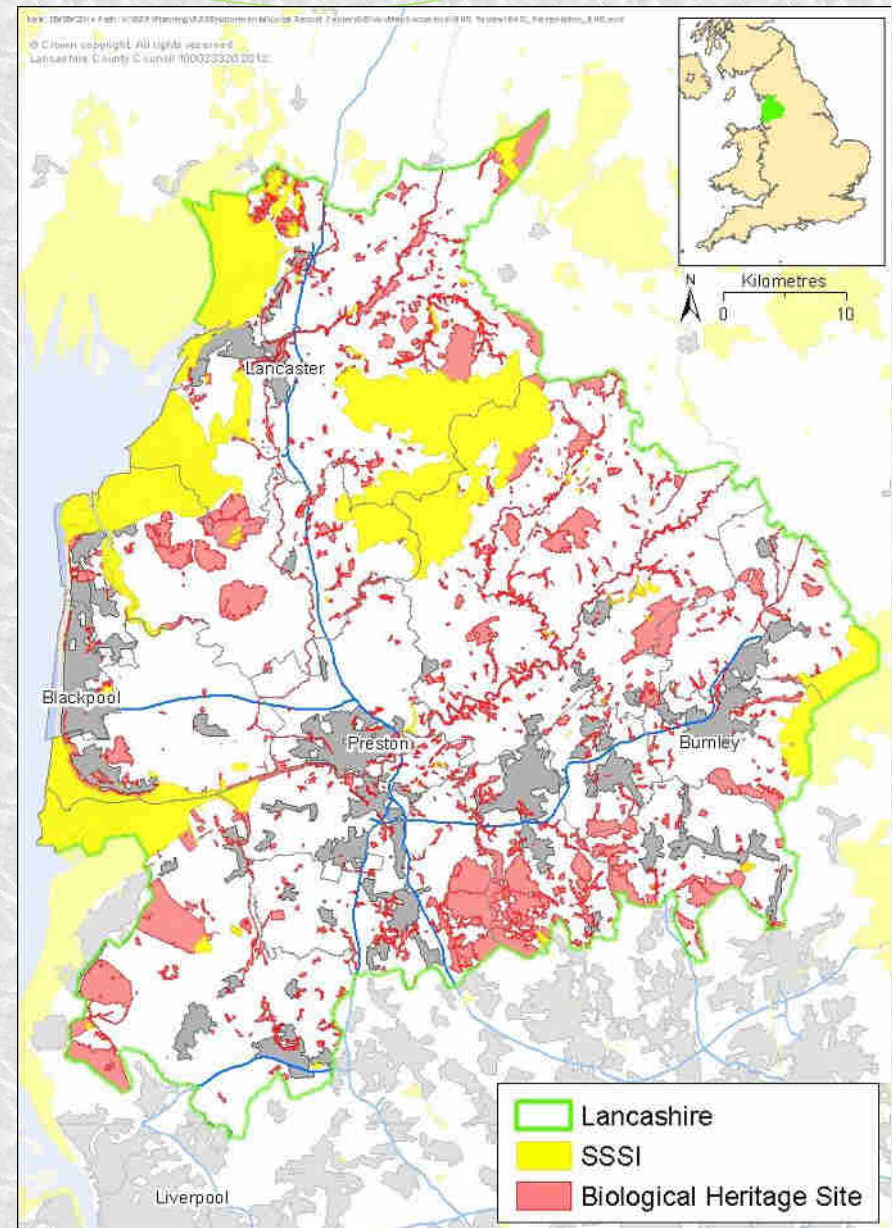

The identification

Lancashire County Heritage Biological Heritage

Newton Beck Valley

Site Boundary

This map is based upon Ordnance Survey's master map with the permission of Ordnance Survey on behalf of the copyright owner. It is not to be used for navigation or for any other purpose without the express permission of Ordnance Survey. It is not to be used for any other purpose without the express permission of Ordnance Survey.



Grid ref. SD486629

Site approved

Boundary revised

Date of Map

https://data.nbn.org.uk/Site_Datasets/SB000006

Edit View Favorites Tools Help

Convert Select

id: paint Previous Next Options

NBN Gateway

Login

Search the NBN Gateway Go

NBN Gateway Home The NBN Browse Datasets Browse Species Browse Sites Browse Designations Documentation Forum

You are here: [Site Datasets](#) > [Lancashire Biological Heritage Sites](#)

Site boundaries for the dataset 'Lancashire Biological Heritage Sites'

Show 10 entries

Search:

Site Boundary Name	Site Key
Chestnut Drive Pasture	SB00000646NE01
Oxcliffe Marsh	SB00000646SE01
Long Bank Wood	SB00000646SE05
Dale Wood	SB00000646SE06
Freeman's Wood	SB00000646SE07
Oxcliffe Road Lake	SB00000646SW06



Local Wildlife Sites

- 72 SSSI in Lancashire covering 42,568ha (13%).
- 1,216 BHS covering 34,294 ha (10.5%).
- There is a parallel system of Local Geodiversity Sites.
- National coverage of Local Wildlife Site systems.

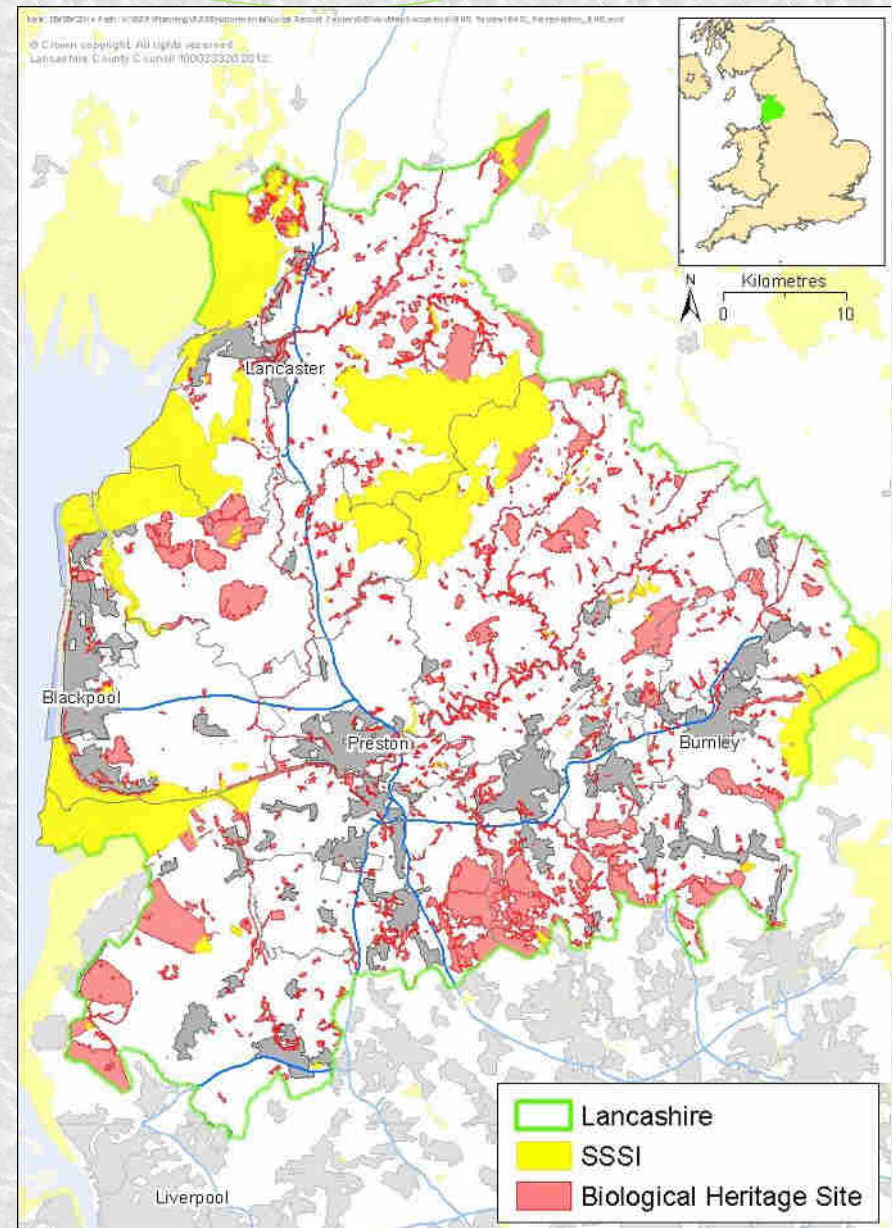

Uses of the BHS System

- Local Plans identify and protect Local Sites.
- Local Sites protected and enhanced through development management.
- Biodiversity Duty (NERC Act).
- Grant Applications and project work.



Ecological Networks

- Sites cannot survive in isolation.
- Biodiversity 2020 (England's wildlife strategy) aims to establish nation-wide ecological networks.
- Wildlife Sites are the cores the network seeks to connect.

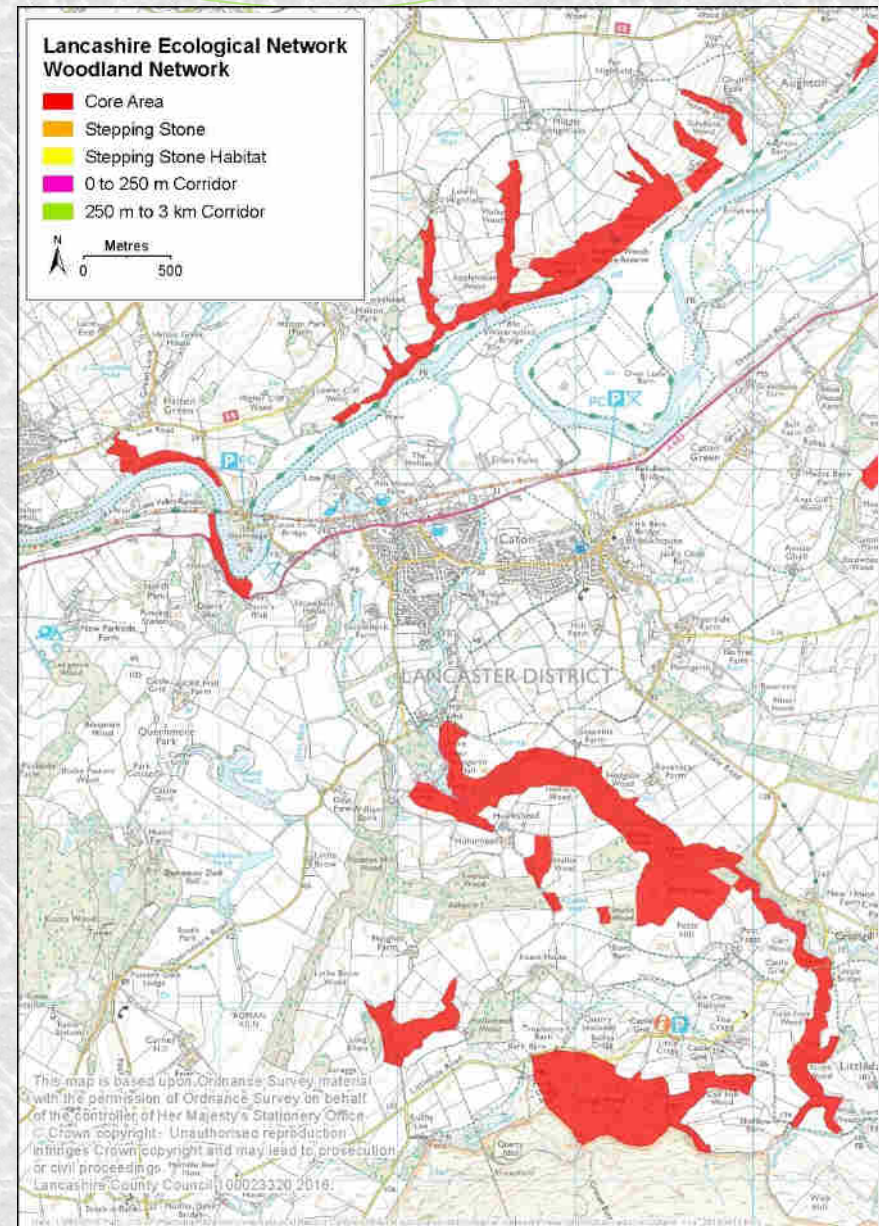

Ecological Networks

"The essence of what needs to be done to enhance the resilience and coherence of England's ecological network can be summarised in four words:

“more, bigger, better and joined.”

Prof. Sir John Lawton,
Making Space for Nature 2010

